

Tilt: 0.0
100 kV
53 mA
0.5 s
3D Rendering
WW: 128/C: 58

Sensation 64
1
Abd_Pelvis 0.75 B40f
Viewport: 92.302 x 48.866 cm
Angle: 0.0° 0.0°

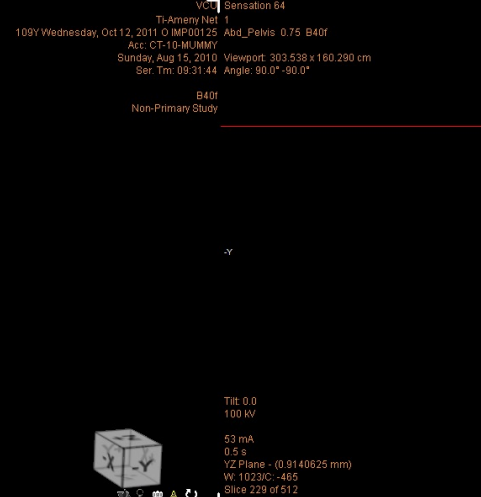

Tilt: 0.0
100 kV
53 mA
0.5 s
YZ Plane - (0.9140625 mm)
WW: 1023/C: -465
Slice 229 of 512

VCU Sensation 64
Ti-Ameny Net 1
109Y Wednesday, Oct 12, 2011 O IMP00126 Abd_Pelvis 0.75 B40f
Acc: CT-10-MUMMY
Sunday, Aug 15, 2010 Viewport: 303.538 x 160.290 cm
Ser. Trn: 09:31:44 Angle: 90.0° -90.0°



Tilt: 0.0
100 kV
53 mA
0.5 s
XZ Plane - (0.9140625 mm)
WW: 1023/C: -465
Slice 210 of 512

VCU Sensation 64
Ti-Ameny Net 1
109Y Wednesday, Oct 12, 2011 O IMP00126 Abd_Pelvis 0.75 B40f
Acc: CT-10-MUMMY
Sunday, Aug 15, 2010 Viewport: 303.036 x 160.290 cm
Ser. Trn: 09:30:36 Angle: 0.0° 90.0°

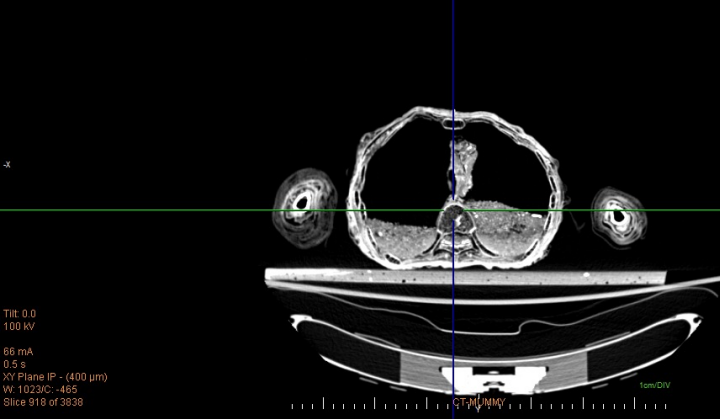

Tilt: 0.0
100 kV
68 mA
0.5 s
XY Plane IP - (400 µm)
WW: 1023/C: -465
Slice 918 of 3838



Tilt: 0.0
100 kV
53 mA
0.5 s
XZ Plane - (0.9140625 mm)
WW: 1023/C: -465
Slice 210 of 512



Tilt: 0.0
100 kV
53 mA
0.5 s
XZ Plane - (0.9140625 mm)
WW: 1023/C: -465
Slice 210 of 512

Ti-Ameny Net

ID: IMP00126
Sex: Female
Estimated Age: 30
Institution: University of Richmond
Period: Late Period
Site: Thebes
Modality: CT

Series #: 004
Number of Images: 3838

x

R

L

x

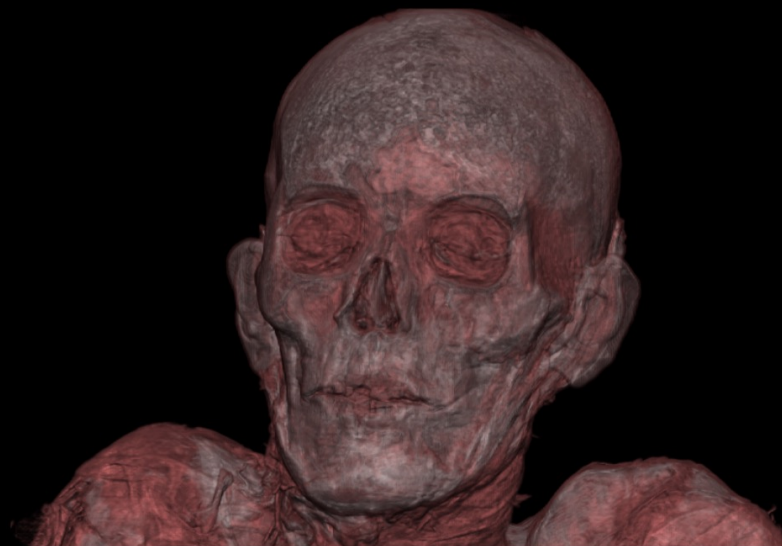

Uncalibrated

Series #: 602
Number of Images: 36

-x

R

L

x



H

F



Uncalibrated

Series #: 604
Number of Images: 18



Series #: 611
Number of Images: 36

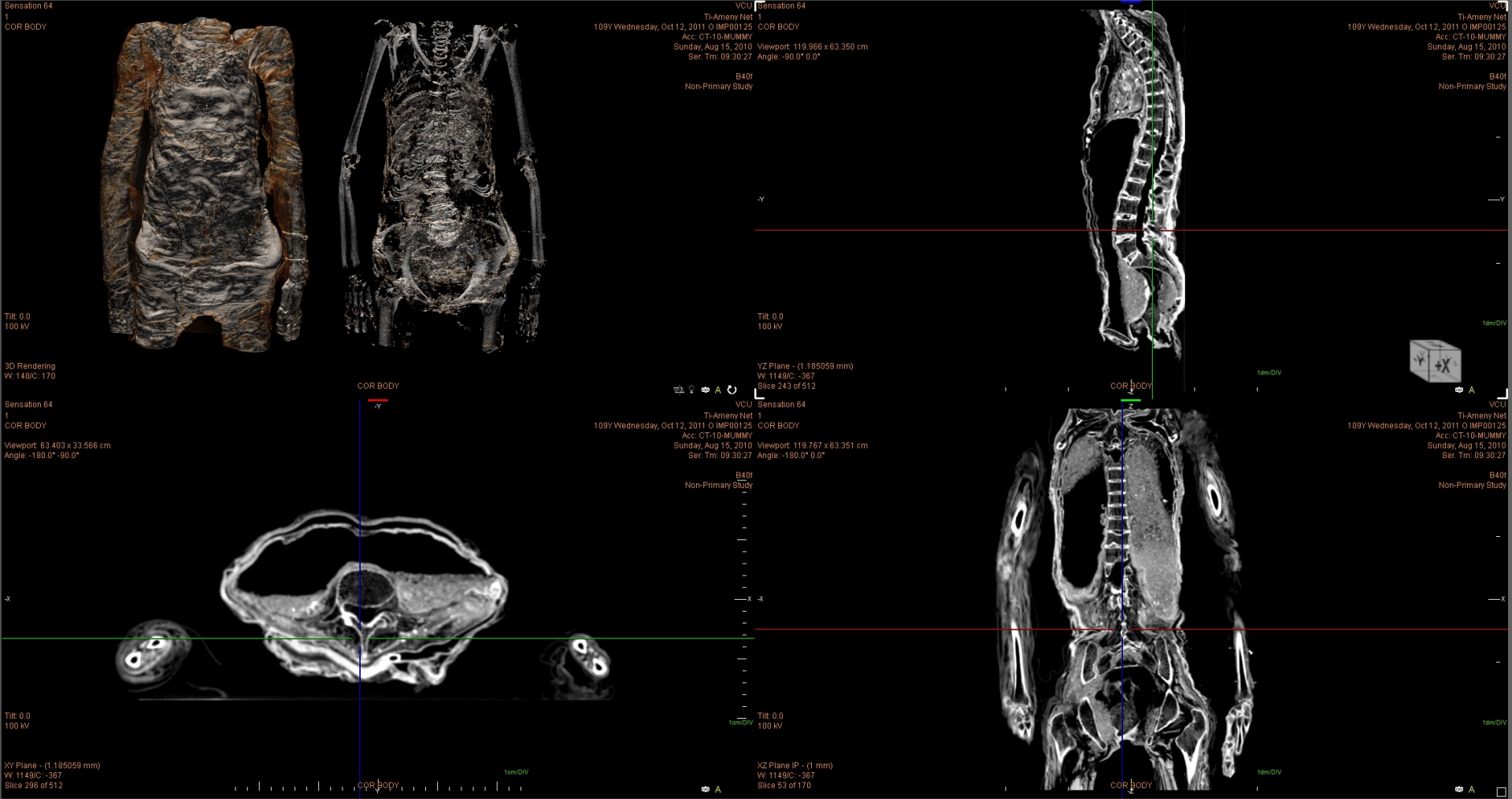

Series #: 605
 Number of Images: 170

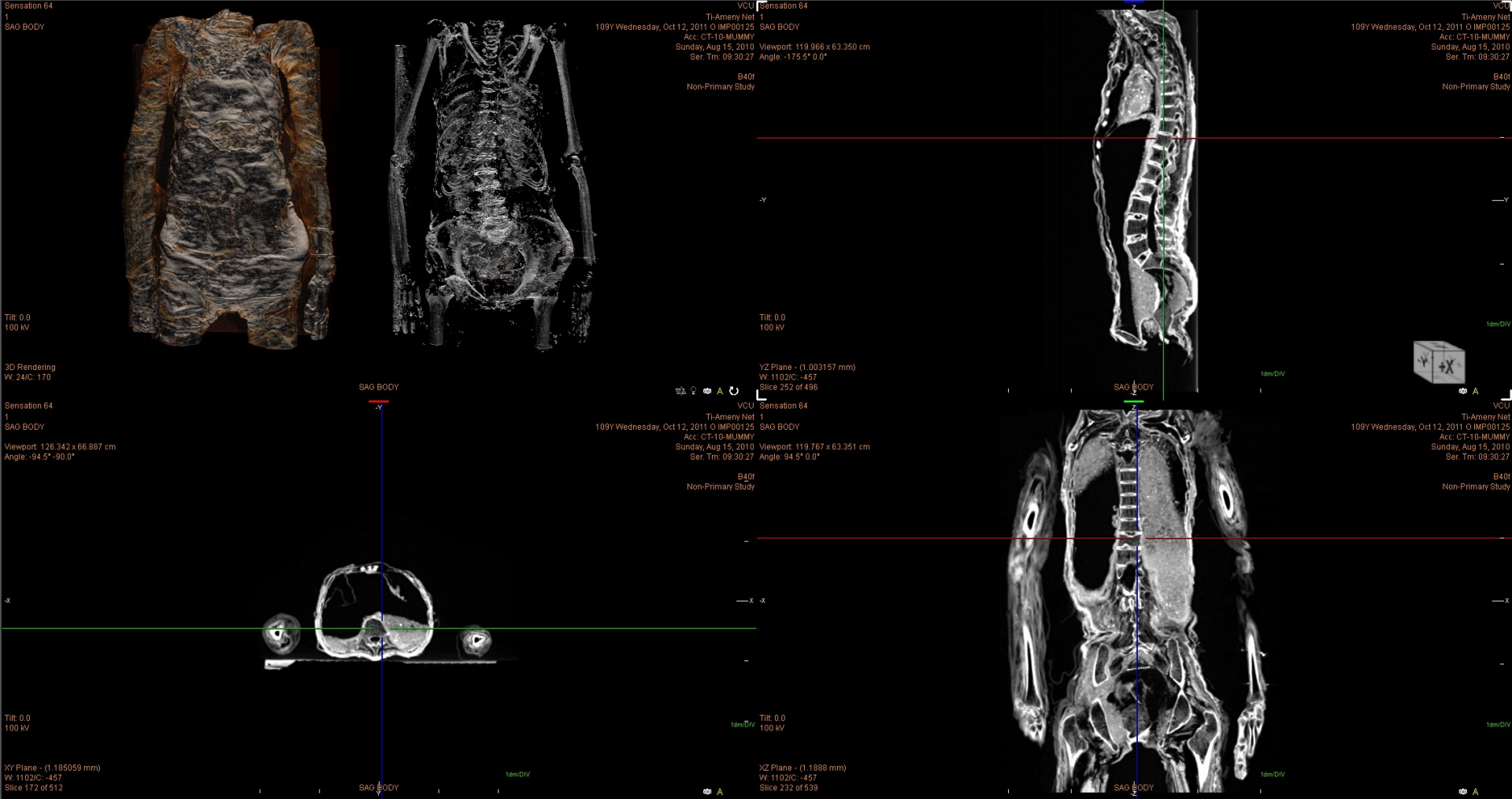

Series #: 606

Number of Images: 451