

TR: 0.0
120 kV
25 mA
0.7 s
XZ Plane IP - (500 µm)
W: 1059/C: -268
Slice 1 of 8

Revision: 1.1 \$ of DICOM conversion

16m DV

ID: IMP00118

Mummy of a Boy (Cat 27)

Sex: Male

Estimated Age: 1.5-3

Institution: National Museum of Antiquities (Leiden)

Period: Roman Period

Site: Unknown

Modality: CT

Series #: 38543

Number of Images: 8

MtTwin
Male 1 to 3 yo

A.M.C. Amsterdam
Mummy of a Boy
IMP00118
Acc: Roman 1st C CE
Viewport: 34.047 x 17.979 cm
Angle: 90.0° -90.0°

A.M.C. Amsterdam
Mummy of a Boy
IMP00118
Acc: Roman 1st C CE

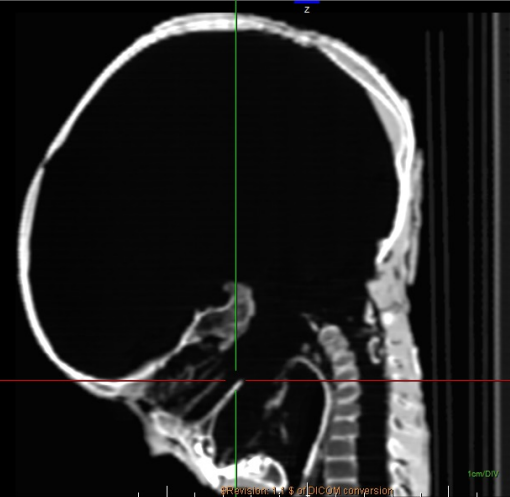
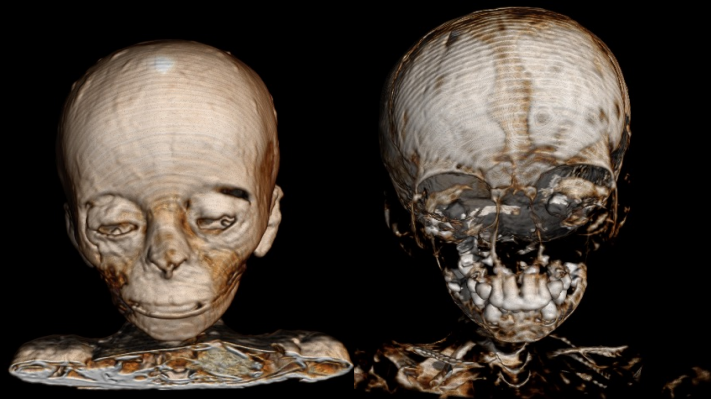

Tilt: 0.0
120 kV
150 mA
3D Rendering
W: 690/C: 523

Tilt: 0.0
120 kV
150 mA
VZ Plane - (406.25 µm)
W: 1461/C: -294
Slice 264 of 512

1cm/DIV

MtTwin
Male 1 to 3 yo

A.M.C. Amsterdam
Mummy of a Boy
IMP00118
Acc: Roman 1st C CE
Viewport: 33.991 x 17.979 cm
Angle: 0.0° 90.0°

A.M.C. Amsterdam
Mummy of a Boy
IMP00118
Acc: Roman 1st C CE

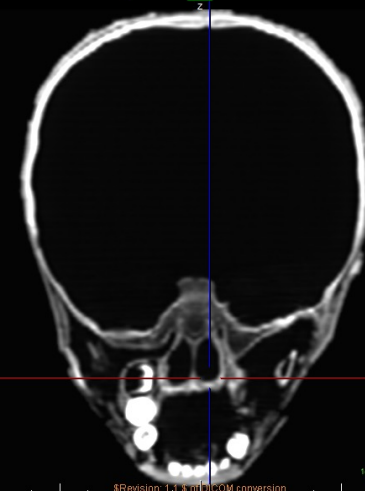
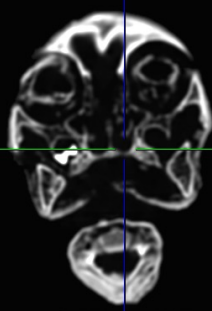

Tilt: 0.0
120 kV
150 mA
XY Plane IP - (0.7 mm)
W: 1461/C: -294
Slice 187 of 246

Tilt: 0.0
120 kV
150 mA
XZ Plane - (406.25 µm)
W: 1461/C: -294
Slice 320 of 512

1cm/DIV

Series #: 38544

Number of Images: 246

x

Tilt: -30.0
120 kV
150 mA
XY Plane IP - (500 µm)
W: 1590/C: -296
Slice 181 of 238

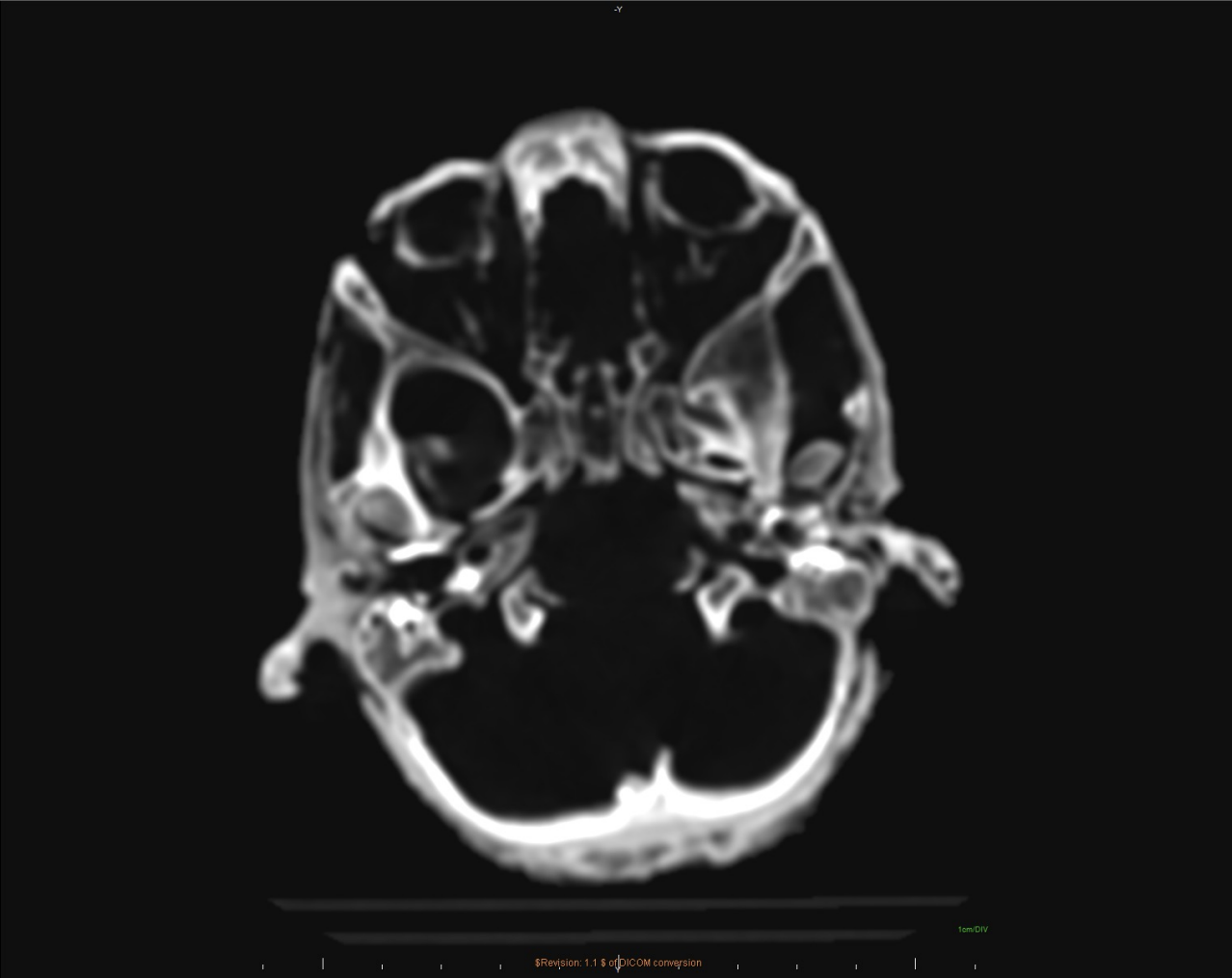

1cm DIV

1cm DIV

Revision: 1.1 \$ of DICOM conversion

A

Series #: 38545

Number of Images: 238

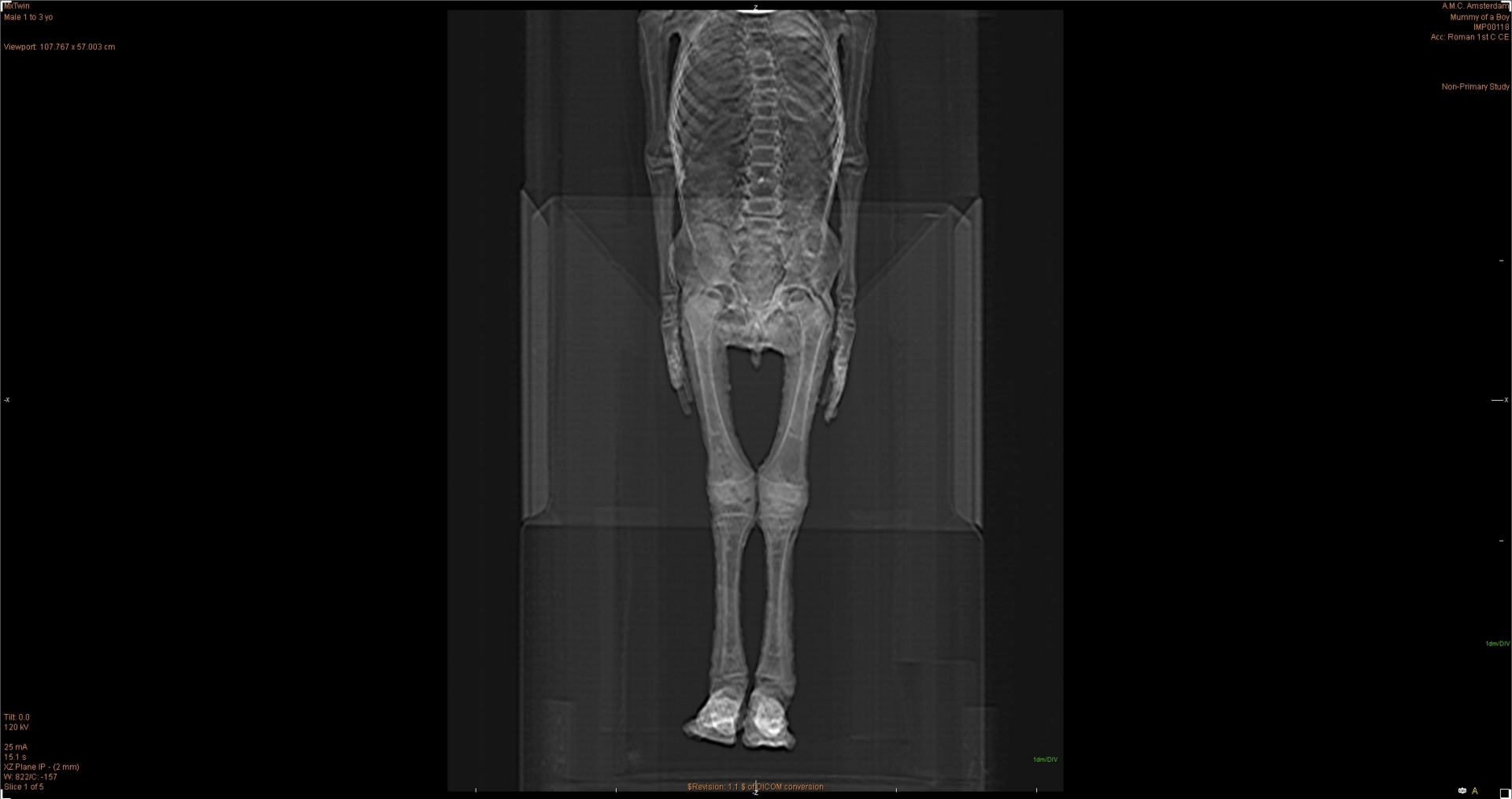

Series #: 38545

Number of Images: 5

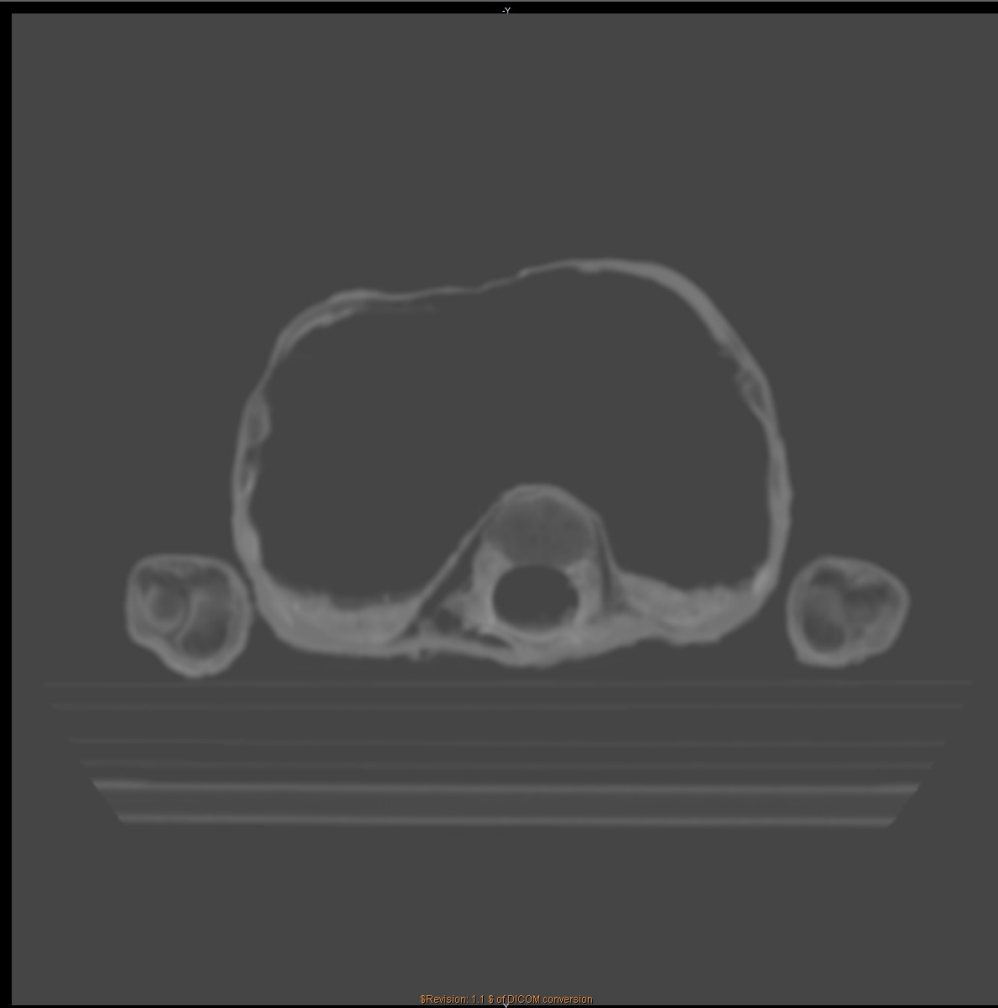

TH: 0.0
120 kV
200 mA
XY Plane IP - (0.5 mm)
W: 6181.93/C: 426.6
Slice 59 of 115

Revision: 1.1.8 of DICOM conversion

Uncalibrated

Series #: 38547

Number of Images: 115

MCTwin
Male 1 to 3 yo

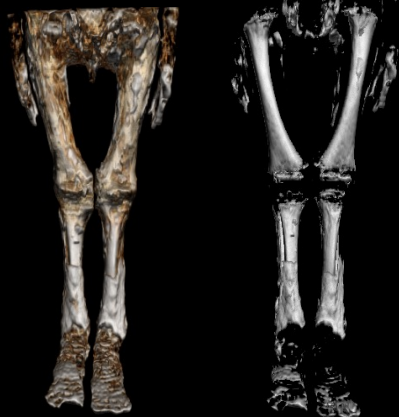

Tilt: 0.0
120 kV
200 mA

3D Rendering
W: 0.0; -347

MCTwin
Male 1 to 3 yo

Viewport: 41.023 x 21.718 cm
Angle: 0.0° 0.0°

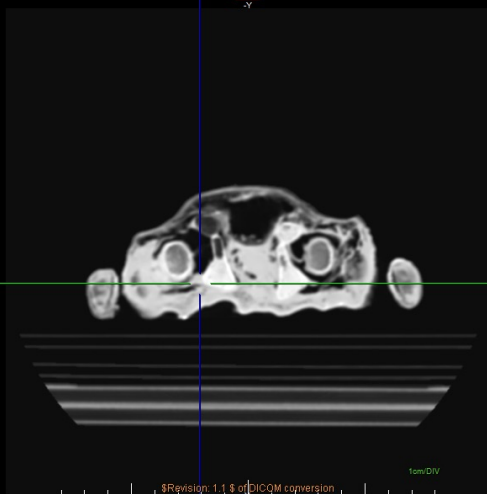

Tilt: 0.0
120 kV
200 mA

XY Plane IP - (2 mm)
W: 1460.0; -345
Slice 6 of 167

A.M.C. Amsterdam MCTwin
Mummy of a Boy Male 1 to 3 yo
IMPD0118
Acc: Roman 1st C CE Viewport: 66.038 x 34.873 cm
Angle: 90.0° -90.0°

Non-Primary Study



A.M.C. Amsterdam MCTwin
Mummy of a Boy Male 1 to 3 yo
IMPD0118

Acc: Roman 1st C CE Viewport: 65.929 x 34.873 cm
Angle: 0.0° 90.0°

Non-Primary Study

Tilt: 0.0
120 kV
200 mA

XZ Plane - (406.25 µm)
W: 1460.0; -345
Slice 205 of 512

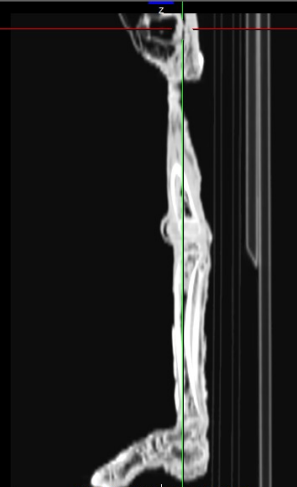

Revision: 1,1 of DICOM conversion

A.M.C. Amsterdam MCTwin
Mummy of a Boy Male 1 to 3 yo
IMPD0118
Acc: Roman 1st C CE

Non-Primary Study



A.M.C. Amsterdam MCTwin
Mummy of a Boy Male 1 to 3 yo
IMPD0118

Acc: Roman 1st C CE Viewport: 65.929 x 34.873 cm
Angle: 0.0° 90.0°

Non-Primary Study

Tilt: 0.0
120 kV
200 mA

XZ Plane - (406.25 µm)
W: 1460.0; -345
Slice 223 of 512

Series #: 38548
Number of Images: 167

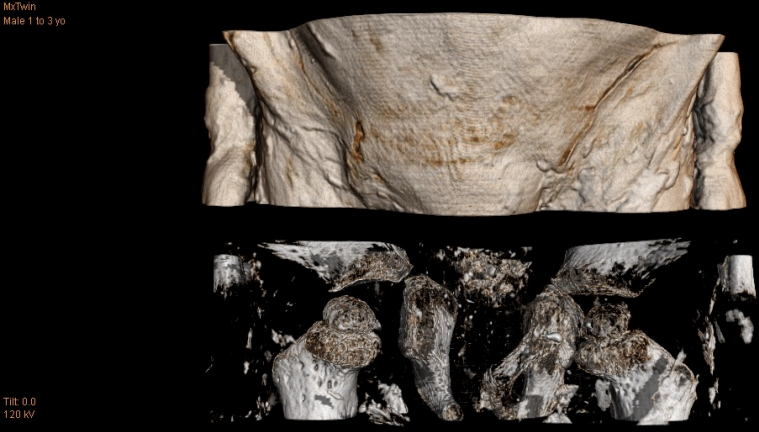

A.M.C. Amsterdam
Mummy of a Boy
IMP00118
Acc: Roman 1st C CE

Viewport: 17.346 x 9.160 cm
Angle: 90.0° - 90.0°

Non-Primary Study

A.M.C. Amsterdam
Mummy of a Boy
IMP00118
Acc: Roman 1st C CE

Non-Primary Study

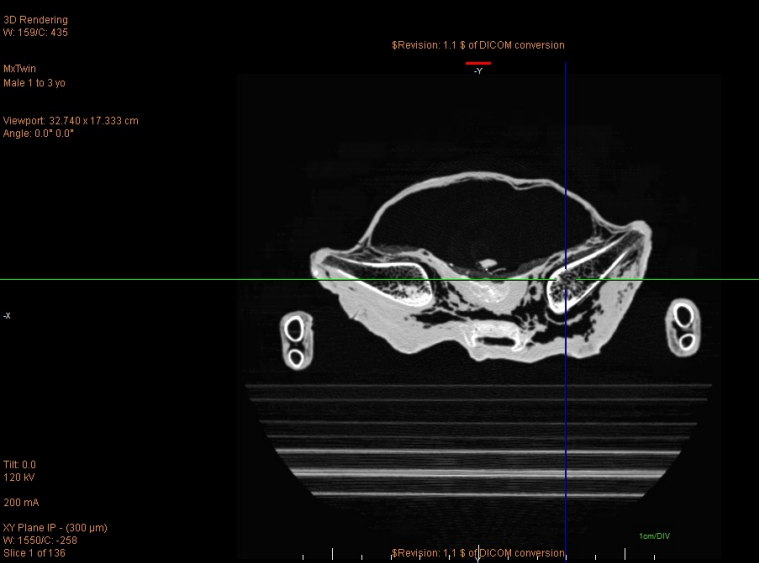

A.M.C. Amsterdam
Mummy of a Boy
IMP00118
Acc: Roman 1st C CE

Viewport: 17.346 x 9.175 cm
Angle: 0.0° 90.0°

Non-Primary Study

A.M.C. Amsterdam
Mummy of a Boy
IMP00118
Acc: Roman 1st C CE

Non-Primary Study

Series #: 38549
Number of Images: 136

Male 1 to 3 yo

A.M.C. Amsterdam
Mummy of a Boy
IMP00118
Acc: Roman 1st C CE

A.M.C. Amsterdam
Mummy of a Boy
IMP00118
Acc: Roman 1st C CE

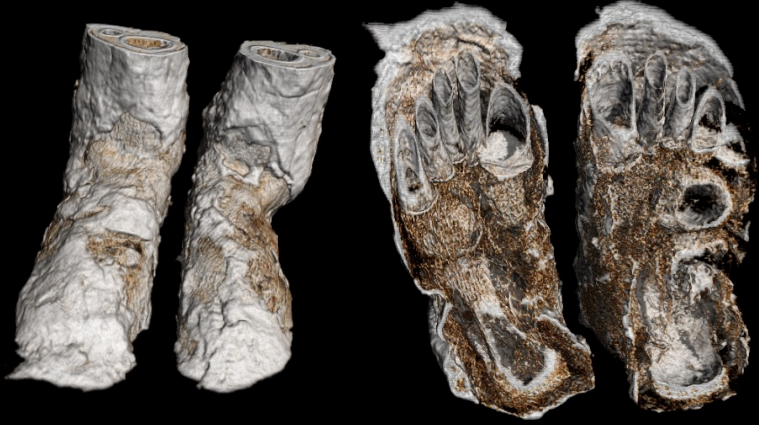

Tilt: 0.0
120 kV
200 mA
3D Rendering
W: 2300/C: 221

McTwin
Male 1 to 3 yo

Viewport: 23.667 x 12.530 cm
Angle: 0.0° 0.0°

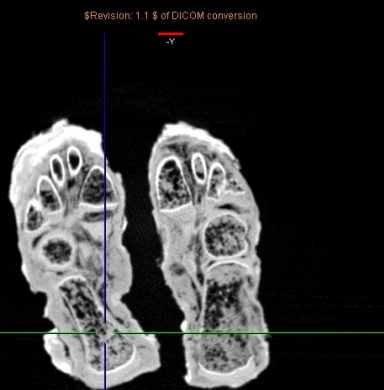

Tilt: 0.0
120 kV
200 mA
XY Plane IP - (300 µm)
W: 1459/C: -255
Slice 155 of 168

Viewport: 12.539 x 6.621 cm
Angle: 90.0° -90.0°

Non-Primary Study

Tilt: 0.0
-120 kV
200 mA
YZ Plane - (234.375 µm)
W: 1459/C: -255
Slice 186 of 512

A.M.C. Amsterdam
Mummy of a Boy
IMP00118
Acc: Roman 1st C CE

Viewport: 12.539 x 6.632 cm
Angle: 0.0° 90.0°

Non-Primary Study

Tilt: 0.0
-120 kV
200 mA
XZ Plane - (234.375 µm)
W: 1459/C: -255
Slice 209 of 512

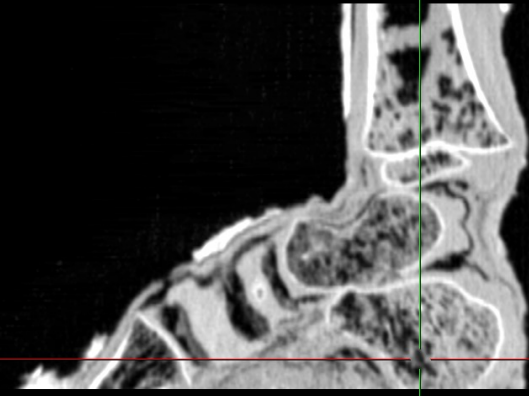

Non-Primary Study

1cm/DIV

A.M.C. Amsterdam
Mummy of a Boy
IMP00118
Acc: Roman 1st C CE

Non-Primary Study

1cm/DIV

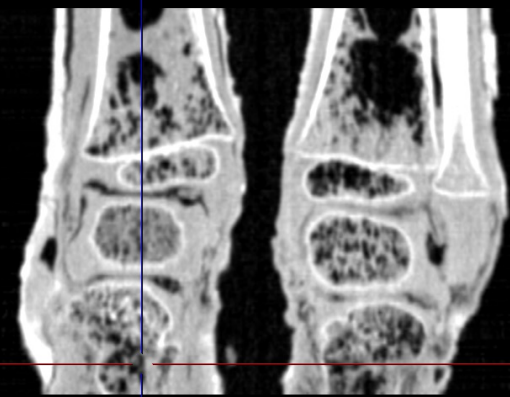

Series #: 38550

Number of Images: 168