

Tilt: 0.0  
120 kV  
100 mA

3D Rendering  
W: 441C: 288

Tilt: 0.0  
120 kV  
100 mA

YZ Plane - (488 2813 µm)  
W: 1417C: -254  
Slice 229 of 512

CT TWIN  
Male 22 to 44 Years Old

Viewport: 49.307 x 26.103 cm  
Angle: 0.0° 0.0°

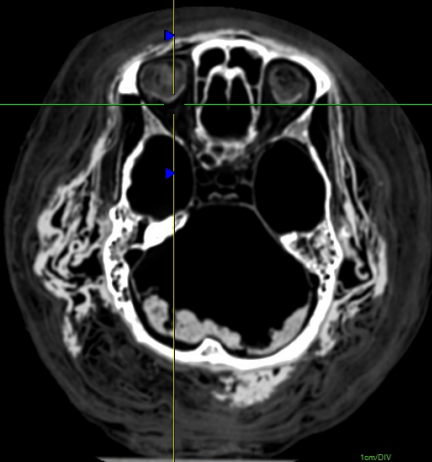

A.M.C. Amsterdam CT TWIN  
Amun Pawiamen Male 22 to 44 Years Old  
IMP00105  
Acc: Late Period Late 25th Early 26th 700 to 650BCE  
Viewport: 48.361 x 25.580 cm  
Angle: 0.0° 90.0°

Viewport: 48.361 x 25.580 cm  
Angle: 0.0° 90.0°

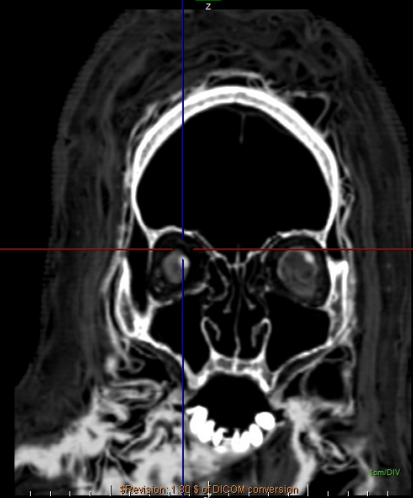

Tilt: 0.0  
120 kV  
100 mA

XY Plane IP - (1 mm)  
W: 1417C: -254  
Slice 121 of 245

Tilt: 0.0  
120 kV  
100 mA

XZ Plane - (488 2813 µm)  
W: 1417C: -254  
Slice 397 of 512

# Mummy of (Amun) Pawiamen (Cat. 12)

ID: IMP00105  
Sex: Male  
Estimated Age: 22-44  
Institution: Leiden University (Netherlands)  
Period: Late Period  
Site: Thebes  
Modality: CT

Series #: 27058  
Number of Images: 245



Tilt: 0.0  
120 kV  
25 mA  
9.4 s  
YZ Plane IP - (2 mm)  
W: 1072/C: -17  
Slice 1 of 3

Revision: 1.00 of DICOM correction

TomDir

A

Series #: 27057  
Number of Images: 3

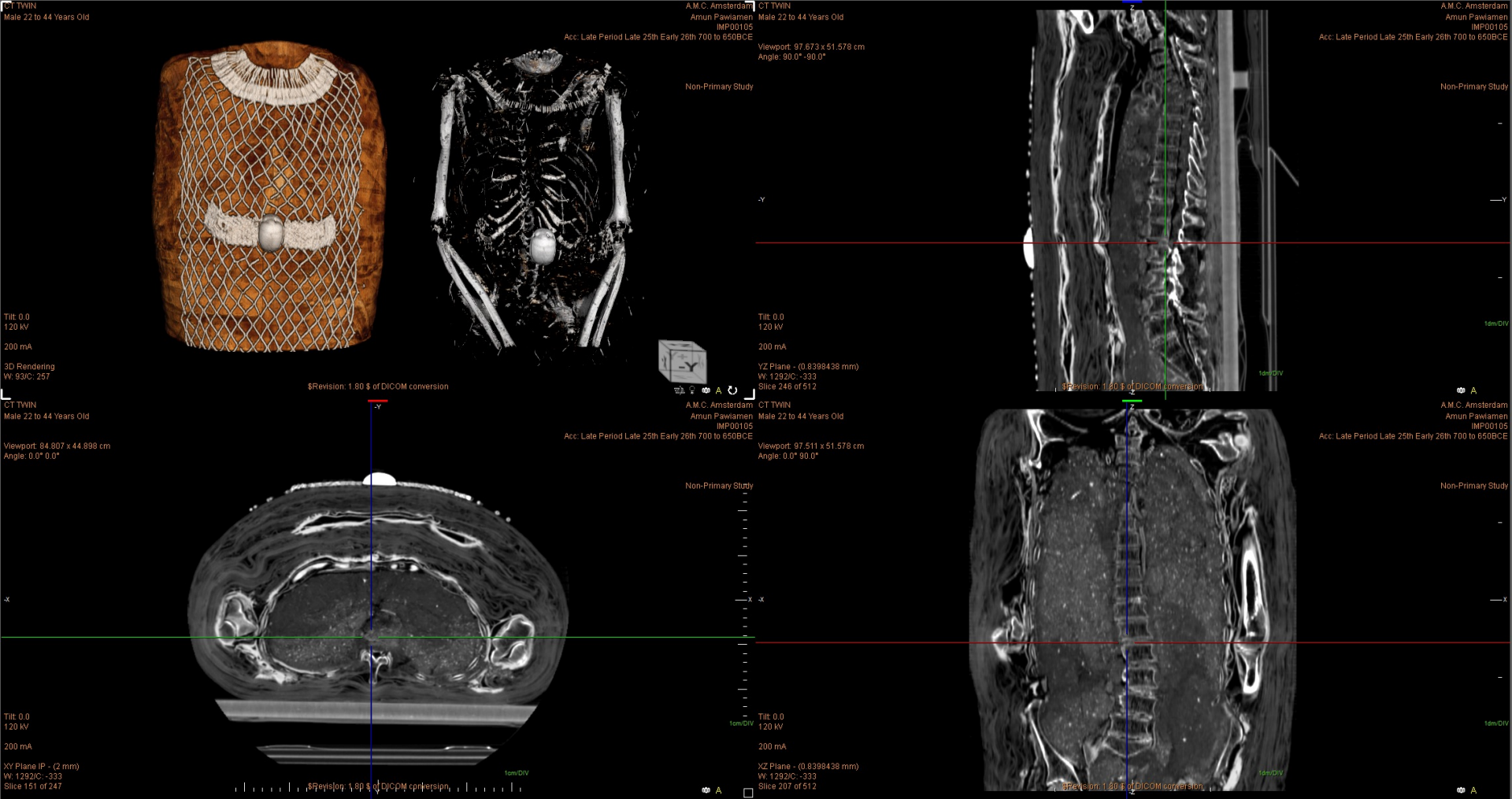

Series #: 27059  
Number of Images: 247

Male 22 to 44 Years Old

A.M.C. Amsterdam CT TWIN  
Amun Pawlaren Male 22 to 44 Years Old

A.M.C. Amsterdam  
Amun Pawlaren

Acc: Late Period Late 25th Early 26th 700 to 650BCE

Viewport: 15.047 x 7.946 cm  
Angle: 90.0° -90.0°

Acc: Late Period Late 25th Early 26th 700 to 650BCE

Non-Primary Study

Non-Primary Study



-Y

TIH: 0.0  
120 kV  
100 mA

3D Rendering  
W: 778/C: -251

TIH: 0.0  
120 kV  
100 mA

VZ Plane - (281.25 µm)  
W: 1354/C: -282  
Slice 256 of 512



CT TWIN  
Male 22 to 44 Years Old

Viewport: 28.401 x 15.036 cm  
Angle: 0.0° 0.0°

\$Revision: 1.80 \$ of DICOM conversion

-Y

A.M.C. Amsterdam CT TWIN  
Amun Pawlaren Male 22 to 44 Years Old

Acc: Late Period Late 25th Early 26th 700 to 650BCE

Viewport: 15.047 x 7.959 cm  
Angle: 0.0° 90.0°

Non-Primary Study

Non-Primary Study

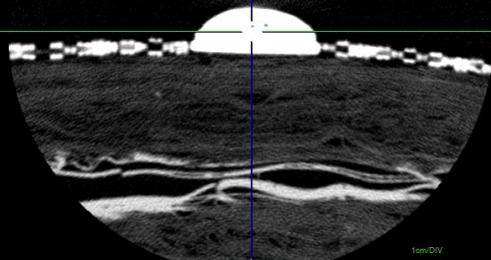

TIH: 0.0  
120 kV  
100 mA

XY Plane IP - (300 µm)  
W: 1354/C: -282  
Slice 101 of 189

\$Revision: 1.80 \$ of DICOM conversion

-Y

TIH: 0.0  
120 kV  
100 mA

XZ Plane - (281.25 µm)  
W: 1354/C: -282  
Slice 256 of 512

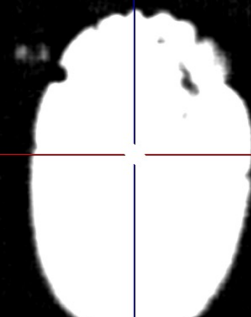

\$Revision: 1.80 \$ of DICOM conversion

-Z

A.M.C. Amsterdam  
Amun Pawlaren

Acc: Late Period Late 25th Early 26th 700 to 650BCE

Non-Primary Study

Non-Primary Study

Series #: 27061  
Number of Images: 189



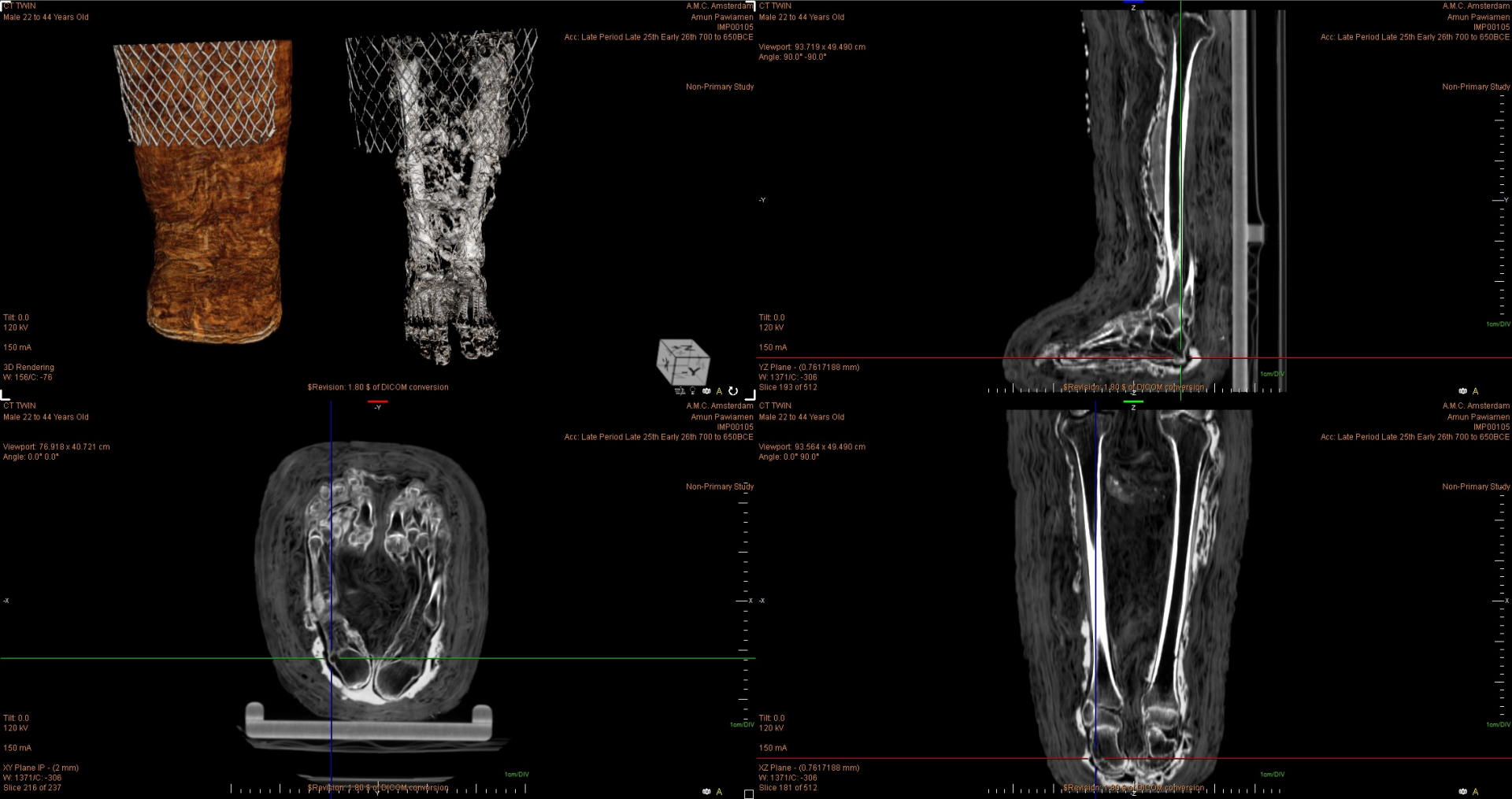

Series #: 27063

Number of Images: 237

x

x

Tilt: 0.0  
120 kV

25 mA  
27.0 s  
XZ Plane IP - (500 µm)  
W: 716/C: 110  
Slice 1 of 12

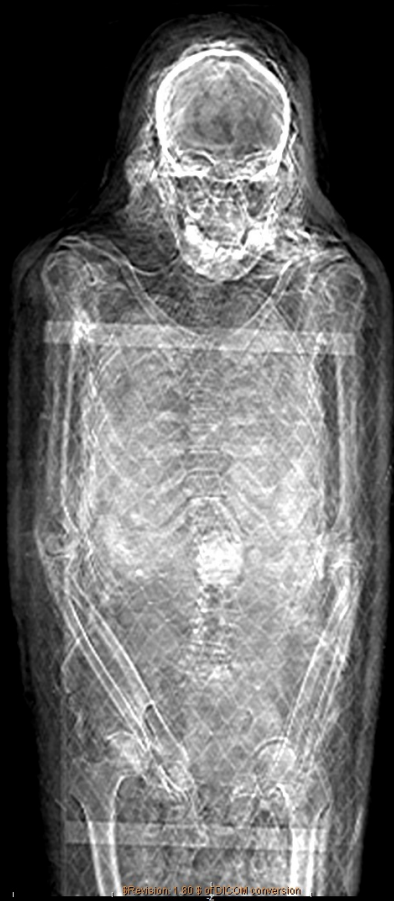

1cm/DIV

32x32x130 8-bit DICOM conversion

1cm/DIV

Series #: 27064 (Localizer)  
Number of Images: 12

Viewport: 192.745 x 101.952 cm

TIFF: 0.0  
120 kV  
25 mA  
27.0 s  
XZ Plane IP - (500 µm)  
VV: 645/C: 141  
Slice 12 of 12



1cm/DIV

A

Series #: 27064 (Localizer)  
Number of Images: 12