

TIH: 0.0  
120 kV  
300 mA  
1.1 s  
XY Plane IP - (0.5 mm)  
W: 3019.23/C: 404  
Slice 3 of 253

\$Revision: 1.80 \$ of DICOM conversion

Uncalibrated

A

## Petisis (Cat. 9)

ID: IMP00102

Sex: Male

Estimated Age: 40-47

Institution: Leiden University (Netherlands)

Period: Late Period

Site: Thebes (?)

Modality: CT

Series #: 26573

Number of Images: 253

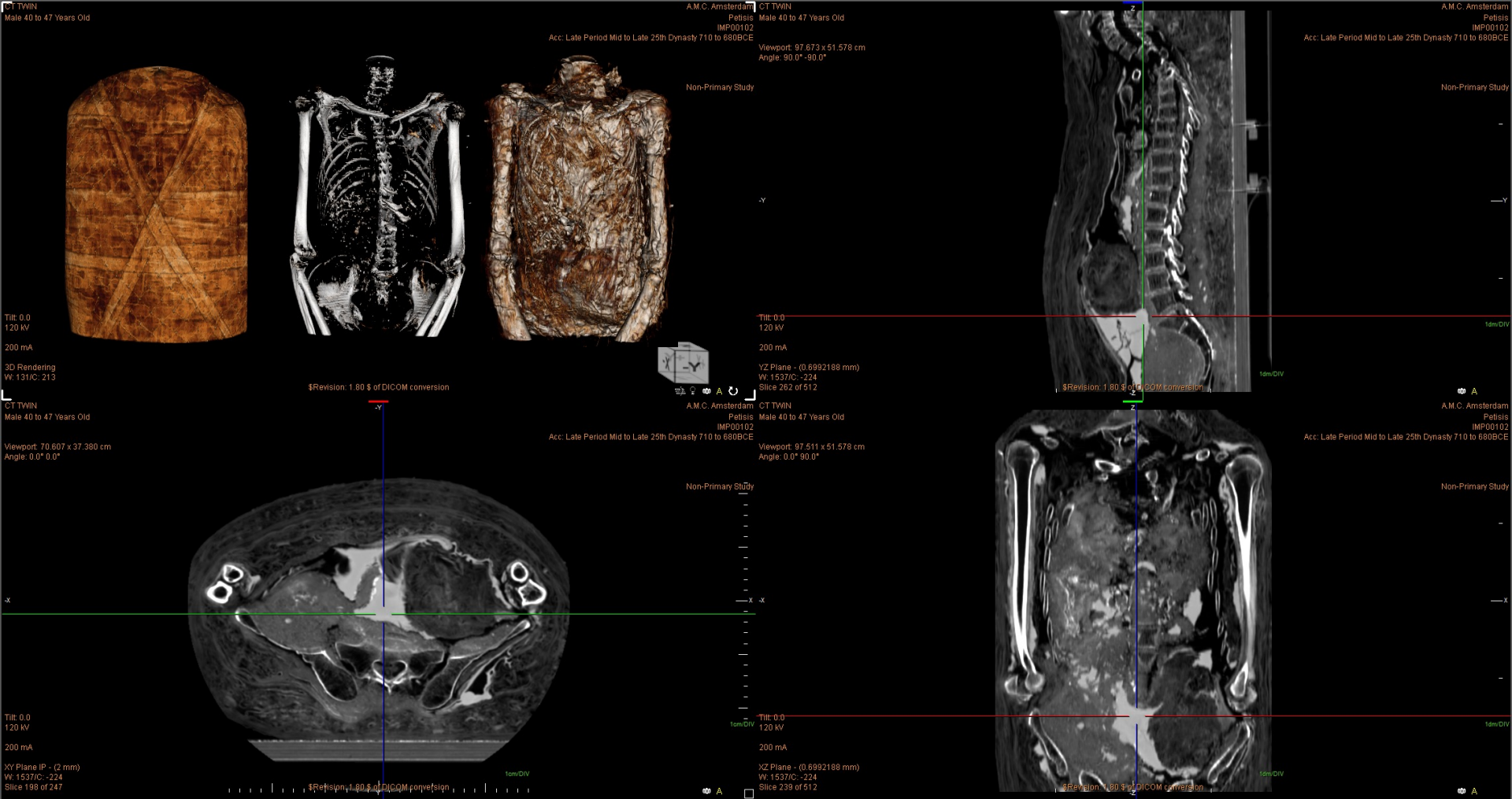

Series #: 26574  
Number of Images: 247

Male 40 to 47 Years Old



Tilt: 0.0  
120 kV  
200 mA

3D Rendering  
W: 197/C: 290

CT TWIN  
Male 40 to 47 Years Old

Viewport: 84.807 x 44.898 cm  
Angle: 0.0° 0.0°

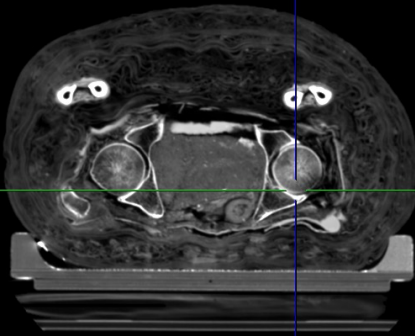

Tilt: 0.0  
120 kV  
200 mA

XY Plane IP - (2 mm)  
W: 1357/C: -303  
Slice 13 of 247

\$Revision: 1.80 \$ of DICOM conversion

A.M.C. Amsterdam CT TWIN  
Pelvis Male 40 to 47 Years Old

IMP00102  
Acc: Late Period Mid to Late 25th Dynasty 710 to 680BCE

Viewport: 97.673 x 51.578 cm  
Angle: 90.0° -90.0°

Non-Primary Study



Tilt: 0.0  
120 kV  
200 mA

YZ Plane - (0.8398438 mm)  
W: 1357/C: -303  
Slice 339 of 512

A.M.C. Amsterdam CT TWIN  
Pelvis Male 40 to 47 Years Old

IMP00102  
Acc: Late Period Mid to Late 25th Dynasty 710 to 680BCE

Viewport: 97.511 x 51.578 cm  
Angle: 0.0° 90.0°

Non-Primary Study

Tilt: 0.0  
120 kV  
200 mA

XZ Plane - (0.8398438 mm)  
W: 1357/C: -303  
Slice 225 of 512

\$Revision: 1.80 \$ of DICOM conversion

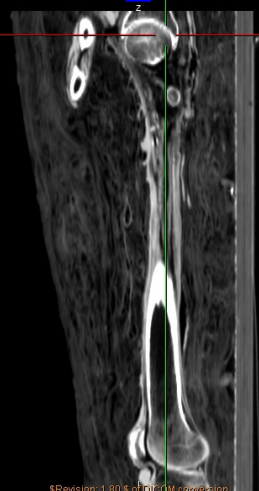

A.M.C. Amsterdam

Pelvis IMP00102  
Acc: Late Period Mid to Late 25th Dynasty 710 to 680BCE

Non-Primary Study

Tilt: 0.0  
120 kV  
200 mA

YZ Plane - (0.8398438 mm)  
W: 1357/C: -303  
Slice 339 of 512

A.M.C. Amsterdam

Pelvis IMP00102  
Acc: Late Period Mid to Late 25th Dynasty 710 to 680BCE

Non-Primary Study

Tilt: 0.0  
120 kV  
200 mA

XZ Plane - (0.8398438 mm)  
W: 1357/C: -303  
Slice 225 of 512

\$Revision: 1.80 \$ of DICOM conversion

Series #: 26575

Number of Images: 247

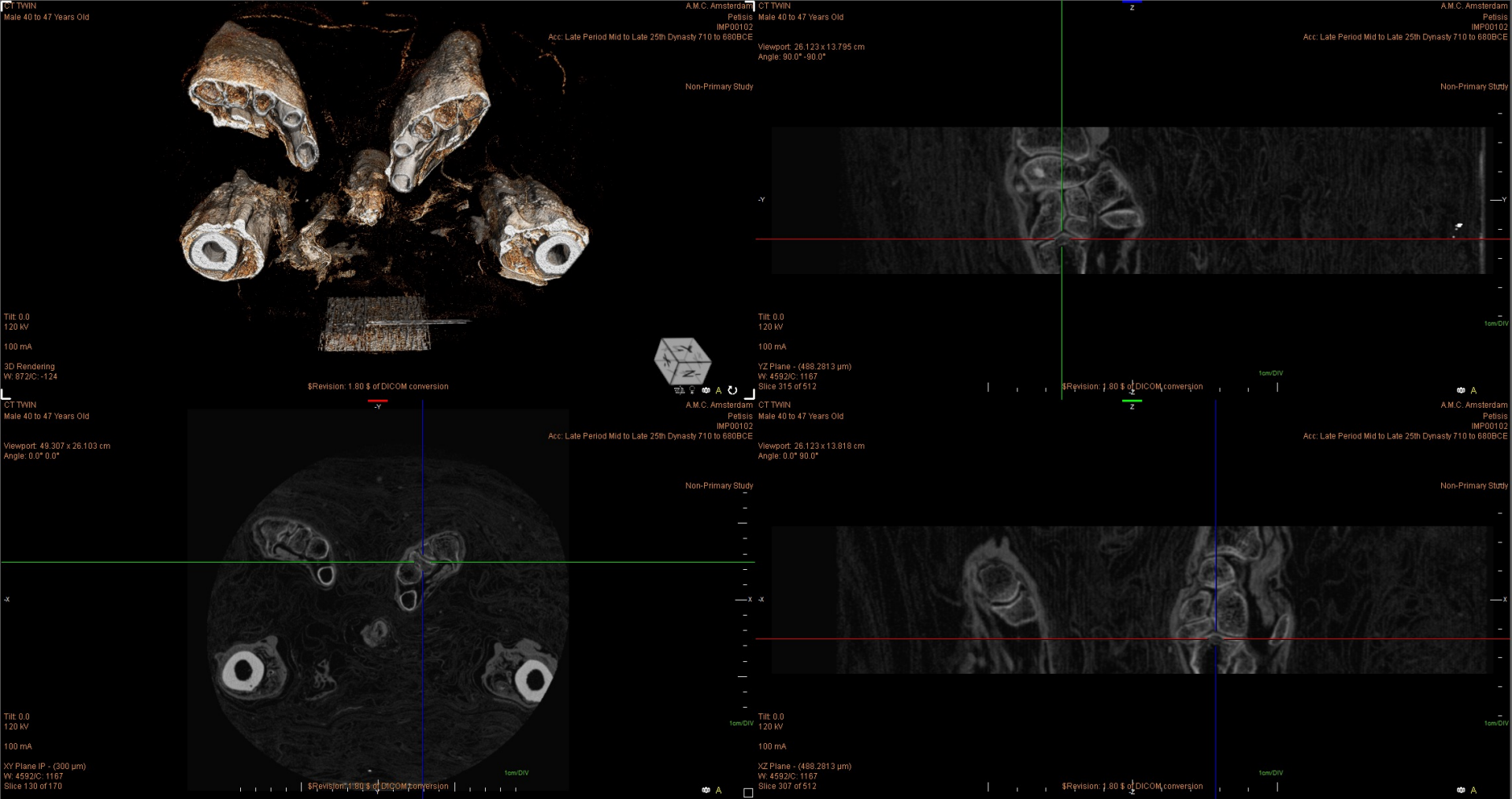

Series #: 26577  
Number of Images: 170



Male 40 to 47 Years Old



A.M.C. Amsterdam CT TWIN  
Pettis Male 40 to 47 Years Old  
IMP00102  
Acc: Late Period Mid to Late 25th Dynasty 710 to 680BCE  
Viewport: 26.123 x 13.795 cm  
Angle: 90.0° -90.0°

Non-Primary Study

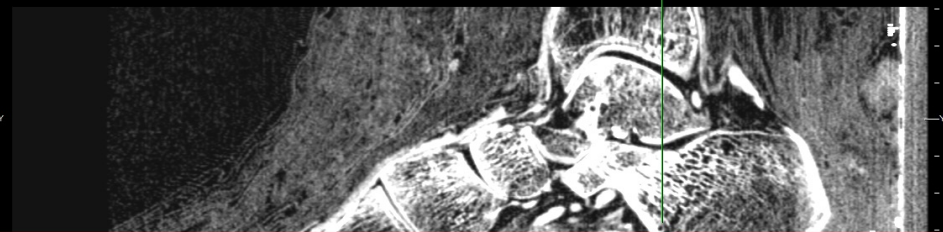

Non-Primary Study

Tilt: 0.0  
120 kV  
100 mA

3D Rendering  
W: 377C: 306

CT TWIN  
Male 40 to 47 Years Old

Viewport: 49.307 x 26.103 cm  
Angle: 0.0° 0.0°

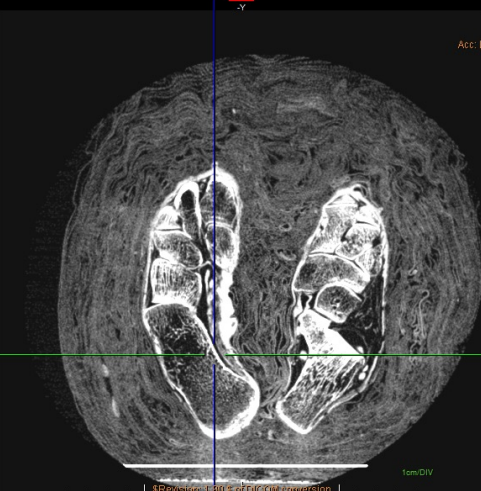

Tilt: 0.0  
120 kV  
100 mA

XY Plane IP - (300 µm)  
W: 1076C: -544  
Slice 205 of 205

\$Revision: 1.80 \$ of DICOM conversion

\$Revision: 1.80 \$ of DICOM conversion

A.M.C. Amsterdam CT TWIN  
Pettis Male 40 to 47 Years Old  
IMP00102  
Acc: Late Period Mid to Late 25th Dynasty 710 to 680BCE

Viewport: 26.123 x 13.818 cm  
Angle: 0.0° 90.0°

Non-Primary Study

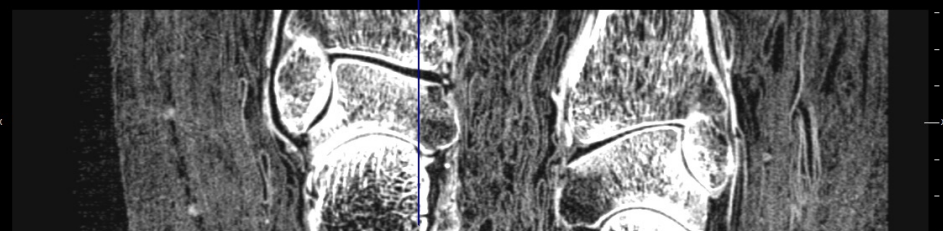

Non-Primary Study

Tilt: 0.0  
120 kV  
100 mA

XZ Plane - (488 2813 µm)  
W: 1076C: -544  
Slice 150 of 512

\$Revision: 1.80 \$ of DICOM conversion

Series #: 26578

Number of Images: 205



Series #: 26579 (Localizer)  
Number of Images: 13

-x

TH: 0.0  
120 kV  
25 mA  
27.0 s  
YZ Plane IP - (500 µm)  
W: 1201/C: 4  
Slice 1 of 13



\$Region: 100% of 01001 conversion

Tom/Div

A

Series #: 26579 (Localizer)  
Number of Images: 13