

Fletcher
Toshiba 16
04 Mar 2003
17:19:07

Dr. Jones & Ptnrs.
CT

R

L

kVP:135
mA:250
msec:500
mAs:125
Thk:0.5 mm
Aquilion

Vitrear[®]
W/L:1848/67

Fletcher Head A40438

ID: IMP00080

Sex: Female

Estimated Age: Adult

Institution: South Australian Museum

Period: Unknown

Site: Unknown

Modality: X-Ray

Series #: 000

Number of Images 1

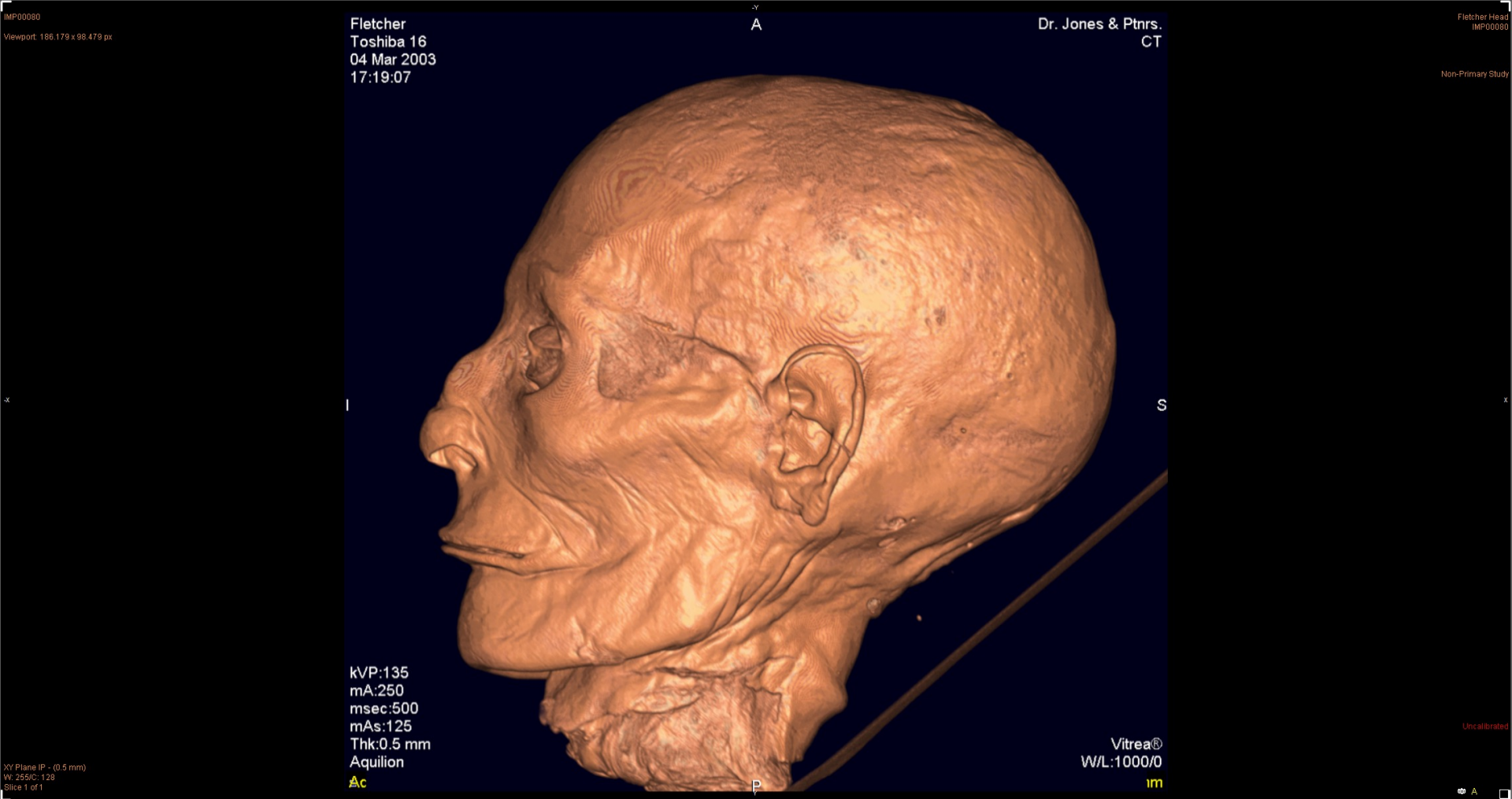

Series #: 001

Number of Images: 1

R

L

A

P

kVP:135
mA:250
msec:500
mAs:125
Thk:0.5 mm
Aquilion

Vitrear®
W/L:1000/0

im

XY Plane IP - (0.5 mm)
W: 255/C: 128
Slice 1 of 1

Uncalibrated

A

Series #: 003

Number of Images: 1



R

L

kVP:135
mA:250
msec:500
mAs:125
Thk:0.5 mm
Aquilion

Vitrear®
W/L:385/355

Series #: 004

Number of Images: 1

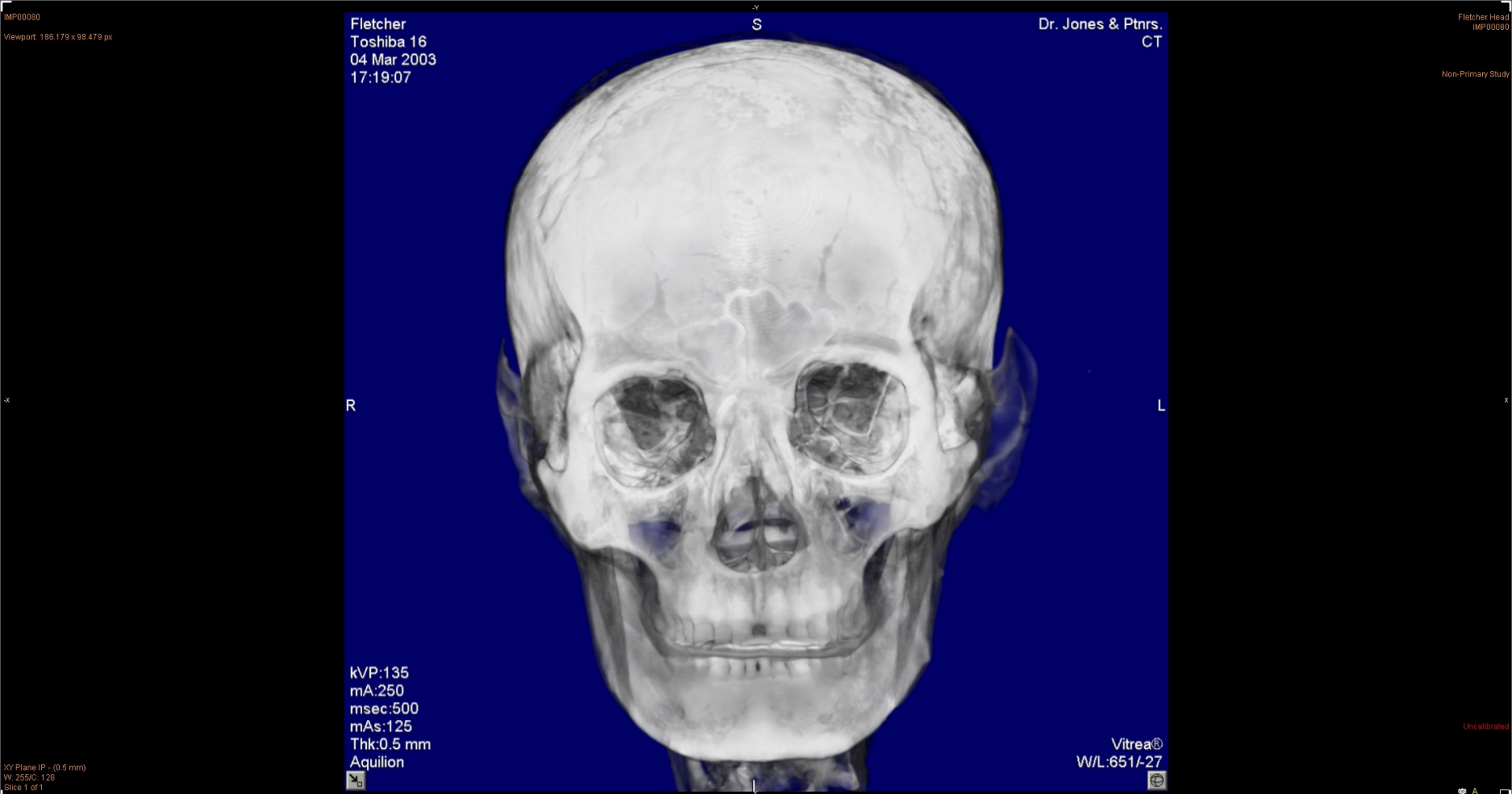

Series #: 005

Number of Images: 1

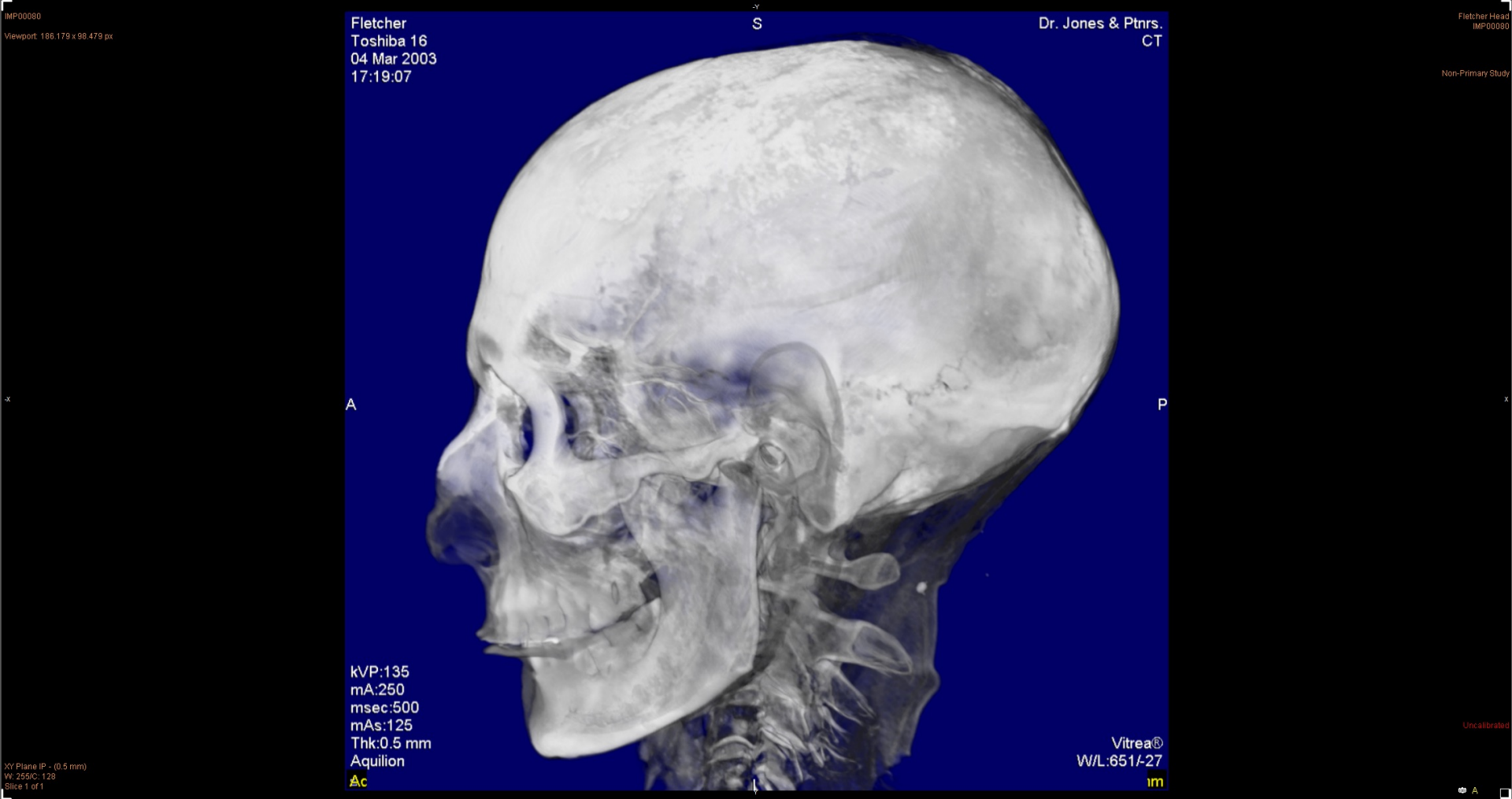

Series #: 006

Number of Images: 1

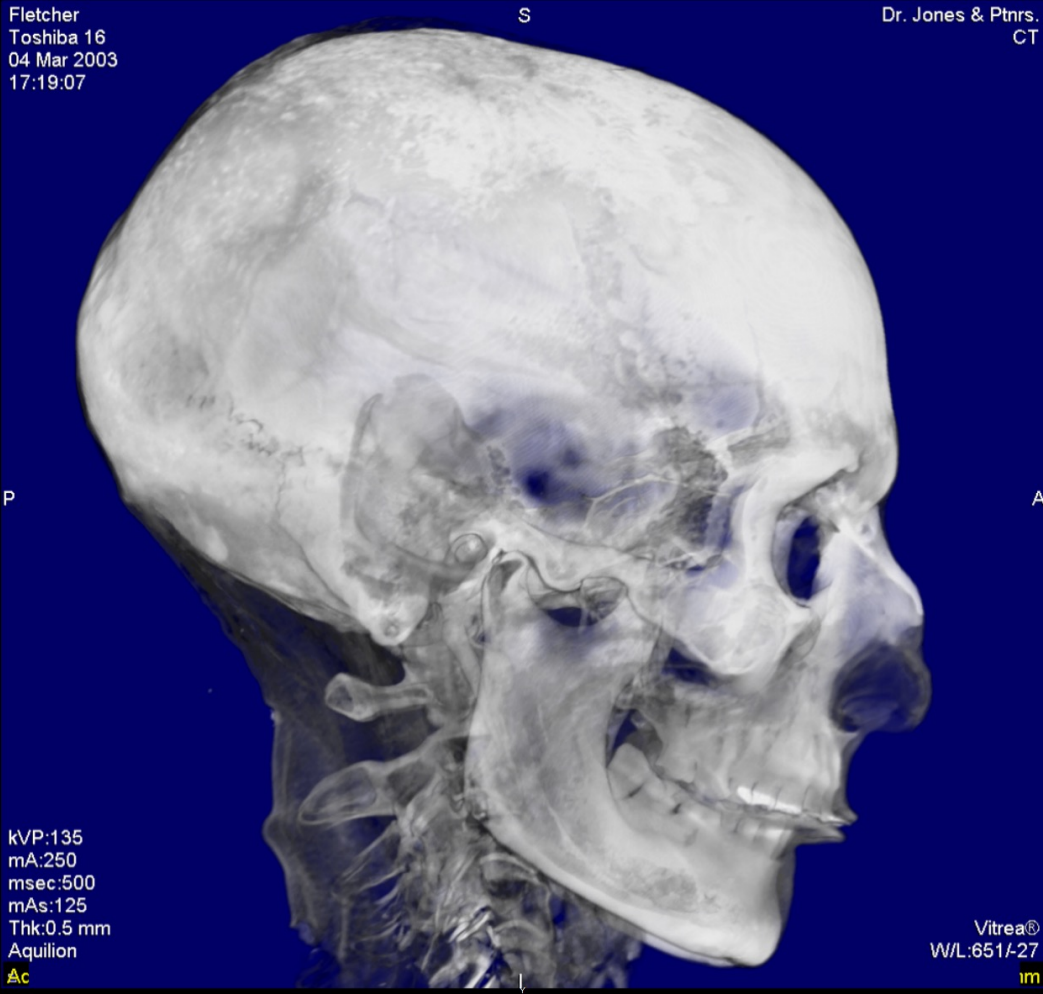

Series #: 007

Number of Images: 1

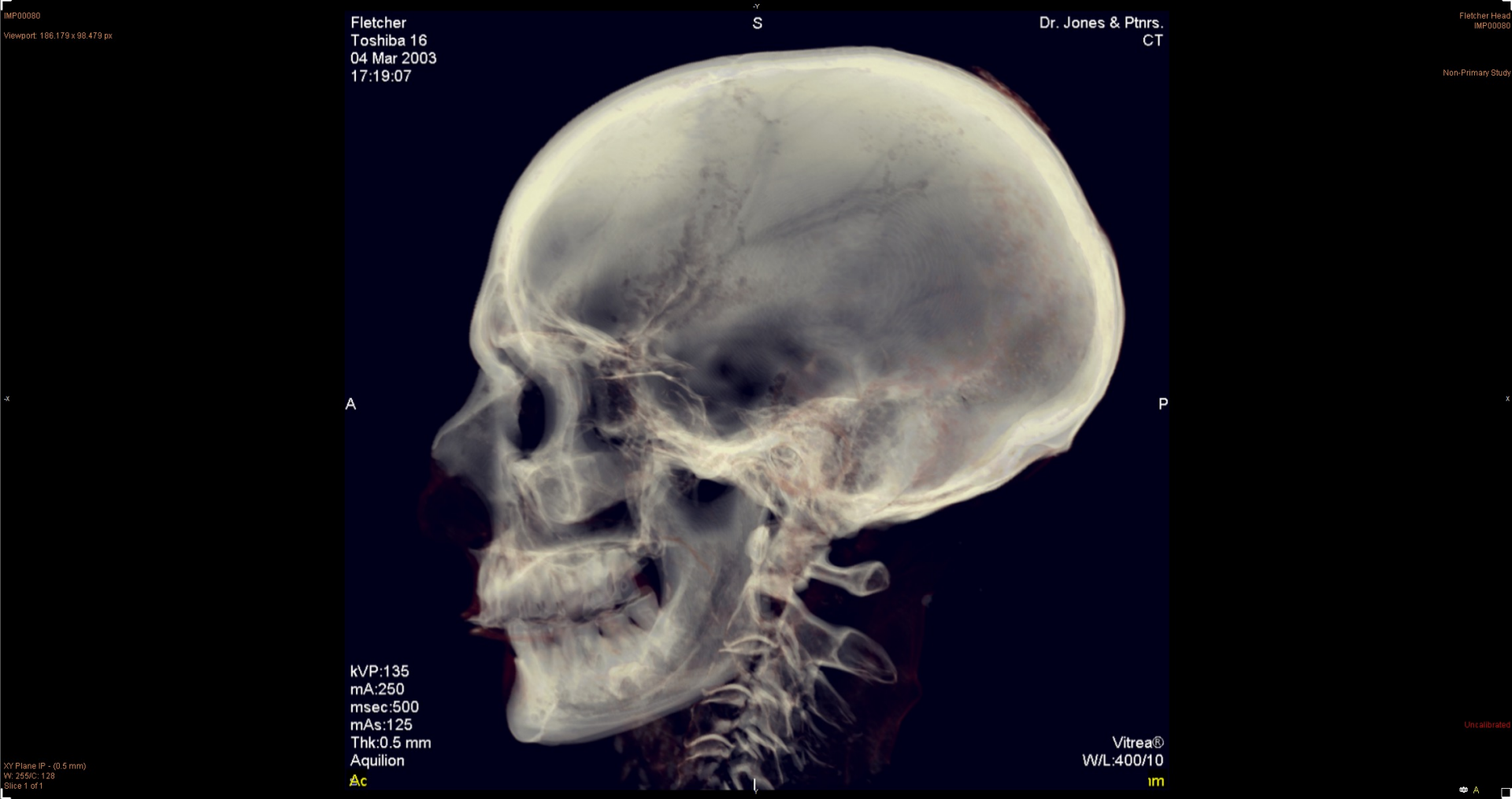

Series #: 008

Number of Images: 1

R

L

kVP:135
mA:250
msec:500
mAs:125
Thk:0.5 mm
Aquilion

Vitrea®
W/L:400/10

Series #: 009

Number of Images: 1

A

P

kVP:135
mA:250
msec:500
mAs:125
Thk:0.5 mm
Aquilion

Ac

Vitrear®
W/L:400/10

im

Series #: 010

Number of Images: 1