

3D
Ex: 25968
Se: 4
Volume Rendering No cut

ASL

Poole General Hospital
HARRY HEAD
0000000
DoB:
Ex: Jan 09 2010

DFOV 26.0 cm
SOFT/+/I
404/140

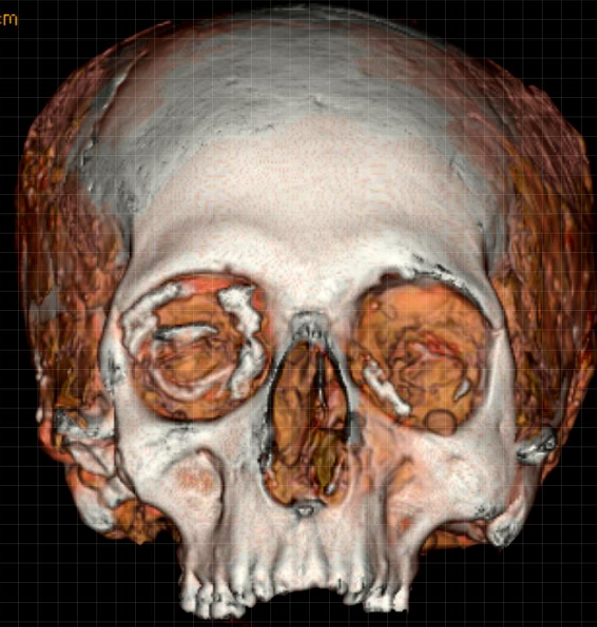

No VOI
kv 120
mA 335
Rot 0.60s/HE+ 19.4mm/rot
0.6mm 0.969:1/0.6sp
Tilt: 0.0
03:22:32 PM
W = 275 L = -27

PIR

Boscastle Head

ID: IMP00024

Sex: Female

Estimated age: 25-35

Institution: Museum of Witchcraft

Period & Site: Both Unknown