

Mummy of a Woman (Cat.4)

ID: IMP00097

Sex: Female

Estimated age: 40-52

Institution: Leiden University (Netherlands)

Period: Third Intermediate Period

Site: Thebes

Modality: CT

McTwin
Female 40 to 53 Years Old
lower arm, body cavity, pelvis



Tilt: 0.0
120 kv
250 mA

3D Rendering
W: 490C: 315

McTwin
Female 40 to 53 Years Old
lower arm, body cavity, pelvis
Viewport: 84.807 x 44.898 cm
Angle: 0.0° 0.0°

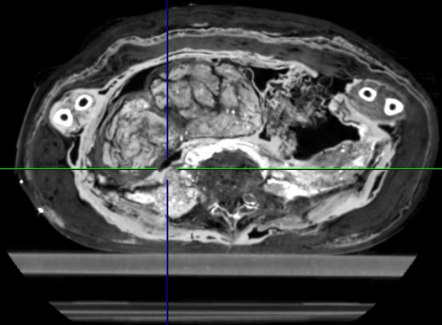

Tilt: 0.0
120 kv
250 mA

XY Plane IP - (2 mm)
W: 1485C: -250
Slice 31 of 132

Revision: 1.80 % of DICOM conversion

A.M.C. Amsterdam
Leiden Catalogue 4
IMP00087
Acc: Third Intermediate Early 22nd Dynasty 800BC

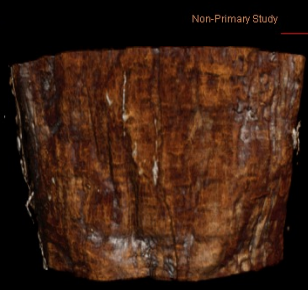

Non-Primary Study

Tilt: 0.0
120 kv
250 mA
YZ Plane - (0.8398438 mm)
W: 1485C: -250
Slice 207 of 512



A.M.C. Amsterdam
Leiden Catalogue 4
IMP00087
Acc: Third Intermediate Early 22nd Dynasty 800BC

Non-Primary Study

Tilt: 0.0
120 kv
250 mA

XZ Plane - (0.8398438 mm)
W: 1485C: -250
Slice 209 of 512

Revision: 1.80 % of DICOM conversion

McTwin
Female 40 to 53 Years Old
lower arm, body cavity, pelvis

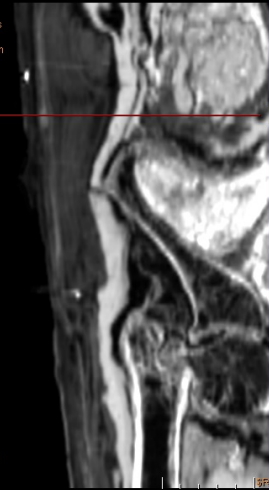

Tilt: 0.0
120 kv
250 mA

XZ Plane - (0.8398438 mm)
W: 1485C: -250
Slice 209 of 512

Revision: 1.80 % of DICOM conversion

A.M.C. Amsterdam
Leiden Catalogue 4
IMP00087
Acc: Third Intermediate Early 22nd Dynasty 800BC

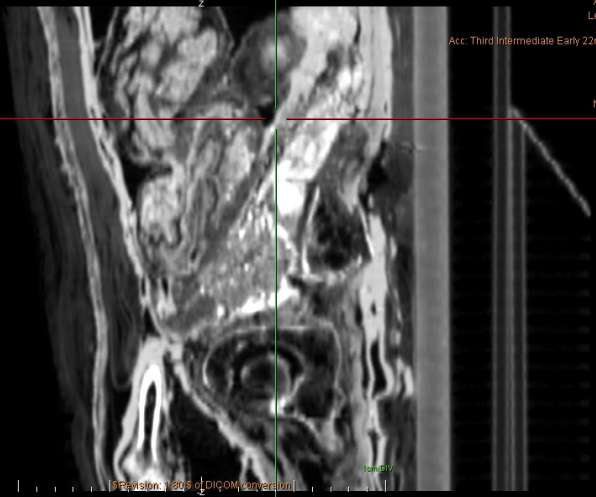

Non-Primary Study

Tilt: 0.0

120 kv

250 mA

YZ Plane - (0.8398438 mm)

W: 1485C: -250

Slice 207 of 512

Revision: 1.80 % of DICOM conversion

A.M.C. Amsterdam
Leiden Catalogue 4
IMP00087
Acc: Third Intermediate Early 22nd Dynasty 800BC

Non-Primary Study

Tilt: 0.0
120 kv
250 mA

XZ Plane - (0.8398438 mm)
W: 1485C: -250
Slice 209 of 512

Revision: 1.80 % of DICOM conversion

Female 40 to 53 Years Old
lower leg, foot

A.M.C. Amsterdam
Leiden Catalogue 4
IMP00097
Acc: Third Intermediate Early 22nd Dynasty 800BC
Viewport: 93.719 x 49.490 cm
Angle: 90.0° -90.0°

A.M.C. Amsterdam
Leiden Catalogue 4
IMP00097
Acc: Third Intermediate Early 22nd Dynasty 800BC



TIFF: 0.0
120 KV
250 mA

3D Rendering
W: 2181C: 22

McTwin
Female 40 to 53 Years Old
lower leg, foot
Viewport: 76.918 x 40.721 cm
Angle: 0.0° 0.0°

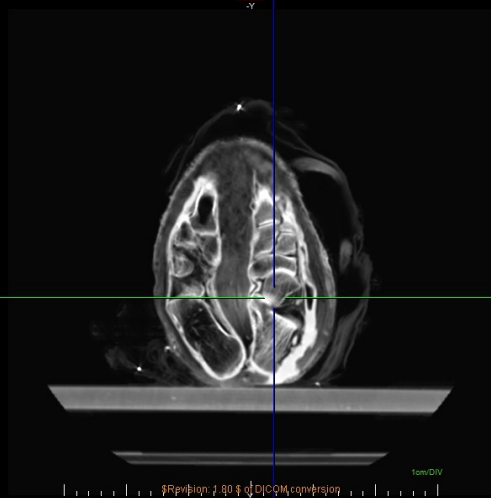

TIFF: 0.0
120 KV
250 mA

XY Plane IP - (2 mm)
W: 1349C: -363
Slice 206 of 237

Non-Primary Study

-Y

Navigation icons: back, forward, home, search, etc.

A.M.C. Amsterdam
Leiden Catalogue 4
IMP00097
Acc: Third Intermediate Early 22nd Dynasty 800BC
Viewport: 93.564 x 49.490 cm
Angle: 0.0° 90.0°

Non-Primary Study

-X

TIFF: 0.0
120 KV
250 mA

XZ Plane - (0.7617188 mm)
W: 1349C: -363
Slice 209 of 512

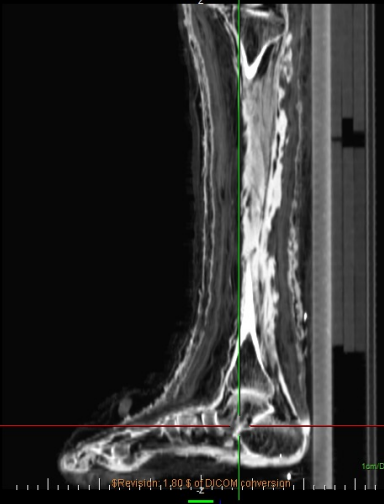

Non-Primary Study

-Z

Navigation icons: back, forward, home, search, etc.

A.M.C. Amsterdam
Leiden Catalogue 4
IMP00097
Acc: Third Intermediate Early 22nd Dynasty 800BC

Non-Primary Study

-X

TIFF: 0.0
120 KV
250 mA

